



OSHKOSH

COUNTRY CLUB

MEMBERSHIP APPLICATION

2026



920.231.1078

11 W Ripple Ave.
Oshkosh, WI 54902

oshkoshcc.com



Dear Prospective Member,

Thank you for your consideration in joining the Oshkosh Country Club. We offer a prestigious 18-hole regulation course. The course was designed by Tom Bendelow, nicknamed "The Johnny Appleseed of American Golf," Bendelow is recognized as a pioneer in the establishment and growth of the game of golf in America.

We are proud to extend our history. Since origination in 1899, we have experienced growth and evolved to become what we are today. We have the opportunity to share our newly remodeled facilities with you, your families, and the Oshkosh community.

Our goal is to provide you with an unforgettable experience. Whether it be enjoying a cocktail from one of our picturesque patios after a round of golf, hosting your foremost event in our private members room, or dining in our Scottish inspired restaurant, TJ's Highland Steakhouse; quality and attention to detail remain our focus during your time with us.

Enclosed you will find our membership details. We look forward to guiding you through our course and facilities, to ensure your unforgettable experience begins with us.

Kind Regards,

Donny Sell
General Manager
920.231.1076 Ext. 3
dsell@oshkoshcountryclub.com

GOLF

Our 18-hole golf course, par-71 course presents 6,312 yards of golf, with a course rating of 70.6 and a slope rating of 126. Consistently ranked the best 18-hole golf course in Oshkosh, and among one of the best in the Fox Valley, we welcome the opportunity to challenge you with our course.

PRACTICE FACILITY

Our conveniently located natural grass putting green and driving range are available for your practice prior to and after your round. Our course-like putting green presents 6 different targets.

PRO SHOP

Our Pro Shop offers the latest in golf apparel, shoes, and accessories for men, women, and juniors. We represent leading manufacturers and the latest equipment available in the golf industry.

SOCIAL MEMBERSHIP

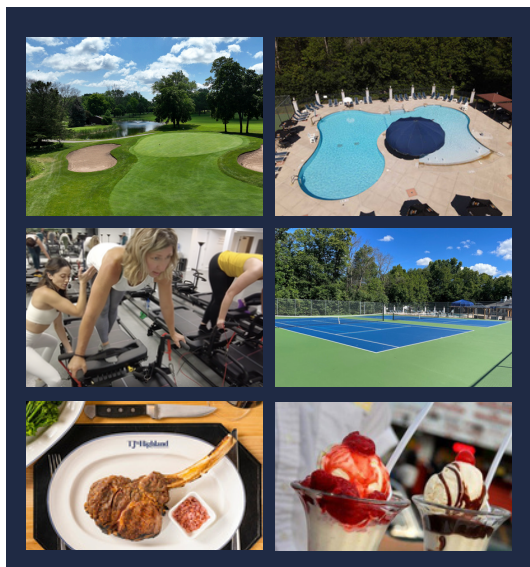

PREMIER SOCIAL EXPERIENCE

Access to all the Club's amenities with the possession of an OCC Flex Card.

EXCELLENT VALUE

Pre-pay \$4,000. Receive \$4,000 to spend and season-long access to the pool

FULL ACCESS

Flexible property and company-wide access including Golf, Pool, Core, Yoga, Tennis, Pickleball, Restaurants: TJ's Highland Steakhouse and Ardy & Eds.

SIMPLIFIED PACKAGE

\$4,000 credit added to your account when payment is received, with monthly billing updating you on your account balance.

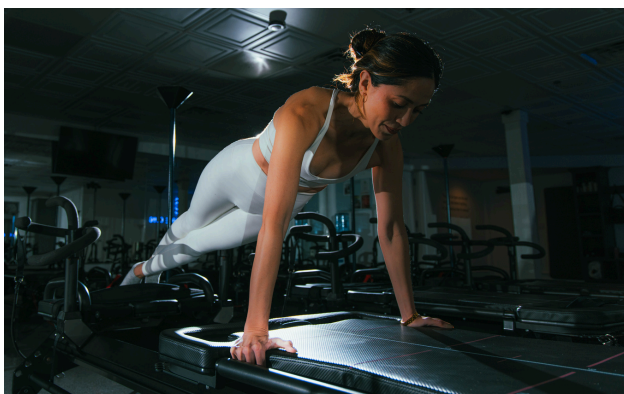

CORE CLUB

The Oshkosh Core Club is a Megaformer and Yoga Studio located in the Clubhouse. The Core Method, taught on our megaformers, has been perfected by West-Coast megaformer trainer, Savannah Jumangit. Group classes are offered daily. Private sessions are available upon request.

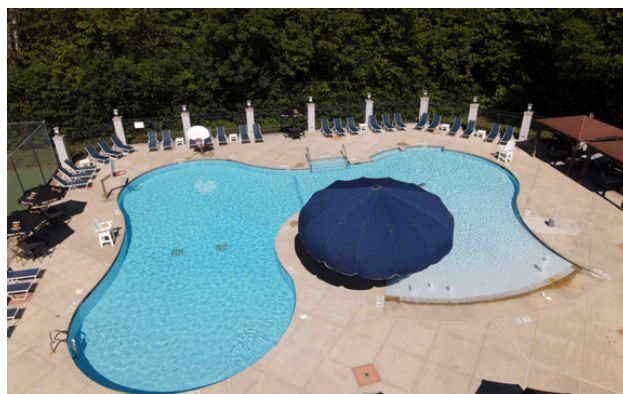

POOL

Our heated saltwater pool is open daily from 11 AM – 7 PM, Memorial Day through Labor Day. Create lasting summer memories relaxing under our cabanas, while enjoying food and drink service from Ardy & Ed's Express and TJ's Highland Steakhouse. Private pool party reservations are available upon request.



TENNIS/PICKLEBALL

Our newly painted tennis and pickleball courts for you to enjoy. Located next to the pool, there are two available tennis courts and two available pickleball courts to accommodate your needs. Lessons are available upon request.



EVENTS

Our facility provides multiple venue spaces to host your next event, from a 5,500 square foot Event Center to an English Pub inspired Members Room. Our ability to provide you and your guests with an unforgettable environment and experience is what we excel at.



DINING

TJ's Highland Steakhouse delivers world-class cuisine and luxury service in a setting reminiscent of a Scottish lodge. Featuring USDA Prime dry-aged beef broiled to perfection with a selection of fresh seafood and specialty dishes prepared by celebrated New York City Executive Chef, Michael England.



OSHKOSH

COUNTRY CLUB

MEMBERSHIPS

\$10,000

LEGACY

This exclusive membership includes numerous benefits, such as a complimentary golf cart pass, 16 free golf passes for your guests, membership coverage for grandchildren under 18, VIP parking, and a Legacy plaque in both the Members Room and Locker Room.

\$4,950

CORPORATE

Whether in a professional or recreational context, our membership package is an ideal choice for teams bonding over golf. Valid when three or more individuals from the same business enroll, with no maximum limit.

*Annual cost is per person

\$6,450

FAMILY

For individuals aged 36 and above, passionate about golf and family, our membership package is an ideal match. It encompasses your spouse and children under 21, offering the option to include a family member aged 21-26 for an additional \$500.

\$3,800

YOUNG EXECUTIVE

For individuals aged 18-35, passionate about golf and family, our membership is an ideal match. This package encompasses your spouse and children under 21, ensuring a comprehensive and inclusive experience for you and your loved ones.

\$5,350

INDIVIDUAL

If you are 36 years or older, this exclusive membership package is ideally tailored to meet your needs. This distinguished membership affords you the unique privilege of extending its benefits to a family member aged 21-26 for an additional fee of \$1,000.

\$1,000

POOL

Discover delightful sun-filled experiences without the golf focus with our tailored membership package. Ideal for families, it includes all children under 21. Primary member receives unlimited Core Club privileges during pool season. Additionally, seize the option to incorporate five rounds of golf for an exclusive rate of \$250.

In addition to our facility amenities, your golf membership includes the following:

- ✓ Member only golf: Tuesdays and Thursdays all day and Saturday morning until 10 AM.
- ✓ Preferred Tee Times
- ✓ Pool Membership
- ✓ Annual Cart Pass
- ✓ Unlimited Core Club membership for primary member(s)
- ✓ Complimentary Men's & Women's Locker Rooms
- ✓ Complimentary Driving Range
- ✓ 10% off in TJ's Highland Steakhouse



OSHKOSH

COUNTRY CLUB

APPLICATION

MEMBERSHIP YEAR: 1/1/26 – 12/31/26

MEMBERSHIPS

<input type="checkbox"/>	LEGACY	\$10,000
<input type="checkbox"/>	FAMILY	\$6,450
<input type="checkbox"/>	INDIVIDUAL	\$5,350
<input type="checkbox"/>	OCC FLEX CARD	\$4,000
<input type="checkbox"/>	CORPORATE	\$4,950
<input type="checkbox"/>	YOUNG EXECUTIVE	\$3,800
<input type="checkbox"/>	POOL	\$1,000

ADD-ONS

<input type="checkbox"/>	BAG STORAGE RENTAL PASS	\$100
<input type="checkbox"/>	WASGA HANDICAP FEE	\$40
<input type="checkbox"/>	Family Add On (21-26 years old)	\$500

All dues are subject to 5% WI sales tax

Primary Name _____ **Date of Birth** _____
Address _____ **City** _____ **State** _____ **Zip** _____
Occupation _____ **Employer** _____
Primary Phone _____ **Secondary Phone** _____
Email _____

Spouse Name _____ **Date of Birth** _____
Occupation _____ **Employer** _____
Primary Phone _____ **Secondary Phone** _____
Email _____

Child Name _____ **Date of Birth** _____
Child Name _____ **Date of Birth** _____
Child Name _____ **Date of Birth** _____

(Dependent children age 18 and under are included in the family membership)

*As a member of the Oshkosh Country Club you have a financial obligation to pay your annual dues (includes monthly installment plan) according to the schedule set by Team SNW, LLC. Additionally, all payments for other charges are due 10 days from receipt of statement.

Past due accounts will be placed under review and membership privileges may be suspended.



PERKS & BENEFITS BY MEMBERSHIP LEVEL

LEGACY

The Ultimate in Golf Membership Luxury Perks

- Preferred Tee Times
- All day Tuesday, Thursday, and Saturday morning exclusive golf course use for members only
- Grandchildren 18 years or younger included at no charge – accompanied by grandparent
- Unlimited access to golf and practice facility
- Use of the OCC members-only swimming pool
- Unlimited Core Club Membership
- Priority seating at TJ's Highland Steakhouse
- 10% discounts on Pro Shop purchases
- Annual family golf cart pass
- 18-hole golf passes, 16 per year for clients, friends and family
- Bag storage
- Locker with locker plaque indicating Legacy status
- VIP parking area with Legacy name sign in designated Legacy parking area
- Valet golf cart service with each reserved tee time, complimentary welcome beverages for group and complimentary Legacy golf tees. Cart(s) will be staged near Legacy members parking area
- Complimentary wine, old fashion or pilsner glass with members name etched in Members Room
- Complimentary Legacy brass name plaque in the gallery of honor in the Members Room
- 25% discount on all TJ's Highland Steakhouse hosted special events
- 10% off Bottled Wine when dining in
- 10% off your TJ's Highland Steakhouse bills when using your OCC House Account
- House Account charging privileges at Truffle Pig
- Waived Room Rental fee in OCC Event Center

FAMILY, INDIVIDUAL, CORPORATE & YOUNG EXECUTIVE

Exclusive Benefits

- Unlimited access to golf and practice facility
- Complimentary locker room facilities (please check out our new Ladies Locker Room)
- All day Tuesday, Thursday, and Saturday morning exclusive golf course use for members only
- Preferred tee-time bookings
- Priority seating at TJ's Highland Steakhouse
- Use of the OCC members-only swimming pool
- Unlimited Core Club Membership for primary member(s)
- 10% discounts on Pro Shop purchases
- 50% off Room Rental fee in OCC Event Center
- Annual Family or Individual cart pass
- 10% off your TJ's Highland steakhouse bills when using your OCC House Account
- House Account charging privileges at Truffle Pig



OSHKOSH

COUNTRY CLUB

DRESS CODE POLICY

We strive to preserve a respectable, family-oriented atmosphere for our members and guests. Please help us in doing so by abiding by our dress code policy listed below. Please err on the conservative side when contemplating your dress attire at the Oshkosh Country Club. Members are responsible for the proper attire of their children and guests.

PLEASE REMEMBER: For all ages and both genders, excessively tight, short or baggy clothing is not considered appropriate attire.

GENTLEMEN

Shirts must be worn at all times. All shirts must have collars - a traditional fold-down, a raised crew neck or a mock turtleneck and sleeves. Overalls are not allowed. Cut-offs and ripped or torn parts on clothing are not permitted.

LADIES

Appropriate blouses and tops are required. Tank tops and halter tops are not permitted. Midsections must be covered. Excessively short shorts, dresses, or skirts are not permitted. Cut-offs and ripped or torn parts on clothing are not permitted. Tasteful warm-up suits are allowed.

USE SAFE SHOES: All metal spiked shoes are banned for use. Only appropriate, smooth-soled shoes or non-metal spikes are allowed.

COMPLIANCE: Members not in compliance with the Club's dress code will receive a verbal reminder from the staff. In order to safeguard the comfort of the other members and guests, dress code noncompliance will result in a refusal of admittance or service.

Questions or concerns regarding the golf dress code may be directed to the Clubhouse Manager or Head Golf Professional.